



LOKMANYA PARIVAR / LTJSS INSTITUTIONS

Name of the Institute	Level
• Priyadarshini College of Engineering, Hingna Road, Nagpur (B.E., M.Tech, Ph.D.)	Doctoral / Post Graduate / Degree
• Lokmanya Tilak College of Engineering, Navi Mumbai (B.E., M.Tech, M.C.A.)	Post Graduate / Degree
• Lokmanya Tilak Institute of Architecture & Design Studies, Navi Mumbai	Degree
• Priyadarshini Institute of Engineering and Technology, Nagpur (B.E., B.Tech., M.Tech., Ph.D.)	Doctoral / Post Graduate / Degree
• Priyadarshini Bhagawati College of Engineering, Harpur, Nagpur (B.E., M.C.A., M. Tech)	Post Graduate / Degree
• Priyadarshini Indira Gandhi College of Engineering, Nagpur (B.E.)	Degree
• Priyadarshini J. L. College of Engineering, Nagpur (B.E.)	Degree
• Priyadarshini Institute of Architecture and Design Studies, Nagpur (B. Arch., B. Arch. (ID), M. Des.)	Post Graduate / Degree
• Priyadarshini Lokmanya Tilak Institute of Management Studies & Research, Nagpur (M.B.A., M.C.M., B.B.A.)	Post Graduate
• Priyadarshini J. L. College of Pharmacy, Nagpur (M.Pharm, B.Pharm.)	Post Graduate / Degree
• Priyadarshini J. L. Chaturvedi College of Pharmacy, Nagpur (D.Pharm.)	Diploma
• Priyadarshini Polytechnic, Nagpur	Diploma
• Bhavani Industrial Training Centre, Nagpur (I.T.I.)	Diploma
• Jyotiba College of Physical Education, Nagpur (M.P.Ed., B.P.Ed., B.P.E.)	Post Graduate / Degree
• Priyadarshini College of Education, Nagpur (D.Ed., B.Ed., M.Ed.)	Degree
• Pallavi College of Diploma in Education, Nagpur (D.Ed.)	Diploma
• Jyotiba High School, Junior College Nagpur, (MCVC)	Jr. College
• Bhagwati Girls High School, Junior College, Nagpur (MCVC)	Jr. College
• Priyadarshini Nagpur Public School, (CBSE) Nagpur	High school
• Late Anand Choubey Memorial High School, Nagpur	High school
• Pallavi Prathamik Marathi Medium Vidyalaya, Nagpur	Primary
• Bhagwati Girls Prathamik Vidyalaya, Nagpur	Primary
• Sant. Jagnade Maharaj Prathamik Shala, Nagpur	Primary
• Sant. Jagnade Maharaj High School, Nagpur	Primary
• Rajiv Uccha Prathmik Shala, Nagpur	Primary
• Tilak Pradhmic Vidyalaya, Nagpur	Primary
• Priyadarshini Convent, Nagpur	Pre Primary
• Lokmanya Tilak International School, Navi Mumbai	Pre Primary

Print Tech, Ngp. M.9373104407



LTIS
A Unit of LTJSS Group
Educare



Discovering the Gifts of Childhood

**LOKMANYA TILAK
INTERNATIONAL SCHOOL**

Educare

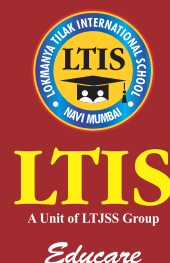

Lokmanya Tilak Jankalyan Shikshan Sanstha's
LOKMANYA TILAK INTERNATIONAL SCHOOL
Educare

Address : Plot. 93-98, Sector - 4, Vikas Nagar, Koparkhairane, Navi Mumbai 400709
Contact : 022 27541002 / 04 E-mail : ltis.ltjss@gmail.com Website : www.ltis.edu.in



LTJSS PANORAMA

Millions and Millions of affectionately caring steps have transcended ever since LOKMANYA TILAK JANKALYAN SHIKSHAN SANSTHA was founded by beloved visionary and erudite chairman 'Dr. Satish Chaturvedi'. The accolades of success saga of LTJSS are being profoundly reverberated through the times. Today LTJSS is a rich hub of diverse educational institutes encompassing pre primary school to Doctoral programmes in cutting edge engineering disciplines. The goal aim of sanstha is to create the torch bearer for self reliant nation.

Founded in the year 1983, LTJSS is catering to the different verticals of education to fulfill the dreams of modern India. The tidal wave of philanthropic gesture in the domain of education by LTJSS has brought it an unparallel reputation in the country. The vast pool of happy internal stake holders like students, teachers, staff and external ones like parents, industry and society are the testimonies of our integrity, credentials and indomitable faith the people have reposed in us.



Dr. Satish Chaturvedi



LTIS

A Unit of LTJSS Group

Educare



LTIS 'Educare'

Education aims to empower learners of all ages to assume active roles both locally and globally in building up better society. With the world shrinking, the education system is tied up with creating globally inclusive environment for the millennials. The global thinking aids to connect with ideas and culture of nations and their people.

At LTIS, we strongly believe that learning to respect perspective and diversity while keeping up personal attitudes and goals in paramount. In this digitally connected era, we foster the fertile minds to understand the emerging world better. The experiential learning encourages active participation and ownership of the projects and develops skills with innovation vital for transformation.

Imbibing global learning experience prepares the generation to engage themselves in the larger world with greater confidence and definite success for sure. Let us help our young ones break through the walls of chrysalis and transform into magnificent butterflies whose wings never cease to fly into the world of imagination, creativity and innovation.



Ms. Sheetal Chaturvedi

OUR VISION

Discovering the Gifts of Childhood

Every child is gifted with some type of intelligence. Your child is also endowed with one or more types of intelligence like natural (nature smart), musical (music smart), logical-mathematical (number smart), interpersonal (people smart), bodily-kinesthetic (body smart), linguistic (word smart), intra-personal (self smart) and spatial intelligence (picture smart).

We at LTIS *Educare* shall honor the God's gift to your child by identifying and tapping his gifted intelligence to blossom it to the fullest.

TEACHING FACULTY AND STAFF

Angels of Happiness

Our teachers are an asset par excellence who are professionally well trained, tender at heart and posses uncanny ability to relate themselves to the age of the child. While winning the hearts of children and parents our teachers act ceaselessly as angelic agents for positive development of the child.

To make their formative years of learning a meaningful process, we have a high teacher student ratio. Not only our teachers and faculty but also our officials & utility crew are trained to handle & manage the functions effectively & efficiently. Priority is given to safety & security of students , maintenance of classrooms and school premises and due care is taken for maintaining a clean & hygienic environment for the children.



"In a Nutshell,
our *Educare* Package is
Blessings in abundance
for the child"

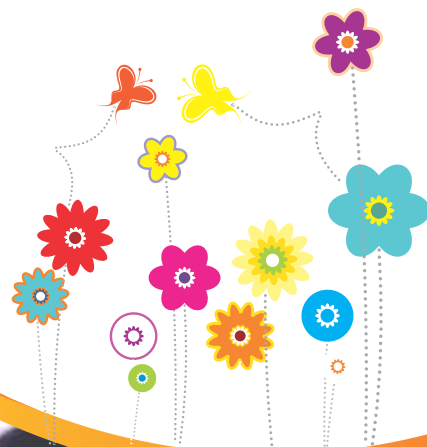

CURRICULUM

Fresh Outlook : Breakthrough Practices

Our belief is that the roots of all great minds are laid in their formative years, and if equipped with a culturally appropriate and stimulated environment it will foster the success and growth of every individual child. With a dedicated team of experts & teachers, we have devised the perfect curriculum that nourishes the roots and expands the wings of our children.

We have the best in class curriculum designed in house using a combination of play way Montessori methods and Howard Gardeners 9 MI. We teach children life skills, playing with toys, listening to music, dancing to tunes and other activities that develop motor skills and are flexible learning experience through conducive methods and value education.

Our curriculum also aims at developing literacy, numeric, linguistic abilities, mathematical concepts, co-ordination of ear, eye, tongue, hand & muscles, reasoning & thinking, developing good habits, social & cultural values etc.

At *Educare*, it is not only intelligence quotient (IQ), but also emotional quotient (EQ) of your child that will blossom to its fullest. Our programme introduces new themes and concepts every month. Under our careful guidance, the children explore new areas and hone their skills. We emphasize thematic learning.

BEYOND ACADEMICS

Breaking New Grounds, Aiming New Horizons

At LTIS *Educare* we do not remain confined to prescribed syllabus alone. Our canvas of education is a beautiful fountain of conventional and modern knowledge. Through music, sports, arts and in /outbound activities the child will establish a beautiful confluence between academics and the outside world.

Physical Development : Body - Mind Synergy :



Physical Education / Development forms a key factor at LTIS *Educare*. 'Healthy mind resides in a healthy body', Keeping this in mind at *Educare* we are religiously committed to psychological & physiological wellness of our child.

Activities : Learning by doing :

Different sensorial experiences assist the child in developing a deeper awareness.



The sensory opportunities is a self learning platform to develop a clear concept of sound, taste, size, shape and texture.

Various activities like waterplay, colour days, corn chat making, sandwich making, germination, collage making, inculcating healthy food habits, activities etc are conducted to relate them with the day to day learning experience.

Busy Hands - Busy Brains :



At *Educare* young children learn in different ways. They feel a sense of emotional satisfaction when they are involved in art, whether they are modeling with clay, drawing with crayons or making a collage. It also helps to build their self esteem by giving expressions to their thoughts & feelings. Small group art activities are also conducted to help children practice important social skills like taking turns, sharing & appreciating the work of others.



LTIS

A Unit of LTJSS Group

Educare



Celebration of Important Days & Festivals :

D To widen the thinking horizon of the child, we at LTIS *Educare* give Midas touch by celebrating special days. Grand Parents Day, Mothers Day, Bees & Bugs Day, Children's Day etc. are celebrated with zeal which help inculcate the value of respect for every life. Festivals are the integral part of our culture & we take due care to impart our traditional values in the children through the celebration of various festivals like Janmashtami, Dusshera, Diwali, Christmas, Eid etc.

Field Visits & Picnics :

E To give an insight about their surroundings children are taken for field visits to places like fruits & vegetable markets, post office, banks, garden etc.

Biennial Sports & Cultural Activities :

F To bring out hidden talents in our little ones, LTIS *Educare* conducts biennial sports & cultural activities & thereby enhances the self confidence & self esteem of the child. The uniqueness of these activities is the 100 % participation by the children. The fusion of sports & cultural activities help the child to believe in his/her own ability and take responsibility for their actions.



LTIS

A Unit of LTJSS Group

Educare

INFRASTRUCTURE

An Abode of Learning

Our School boasts about its central location within the city limits a lush green campus & state-of-the-art infrastructure. Our classrooms are child centric and are spacious with a cozy learning atmosphere. The classroom furniture is ergonomically designed with amusing colour theme in every class. We also sport a rich library resource to feed the inquisitive minds of our little champs. There is a separate music corner and dance studio where they can cater to their creative & artistic inclinations. There are classrooms equipped with audio visual interactive boards to give a live experience of classroom learning.

Play areas have been well equipped with child friendly playing equipments, along with a water pool specially designed for the kindergarten children so that they can have a splash of fun.

The safety and security of our children is our topmost priority. To avoid any kind of accidents & negligence the premises are well equipped with CCTV cameras. The professional guards are on duty round the clock.

An 'Escort Card' system is followed for the safety of the child. Medical room has been designed specially to provide immediate medical facilities to the students in case of any emergency.

PARENT CONNECT

At LTIS *Educare* parents are our partners in the growth & development of the child. Personal meetings of parents & teachers on a regular basis is the part of our process of shared relationship with parents. We welcome any information on emotional, medical & personal matters in the home that may have a bearing on our child's behavior or development and help them to overcome the same with the help of our counselor. Through our robust communication mechanism we keep you updated and well informed about minute details of the child and school initiatives. We aim to bridge the gap between parents and teachers.

It is our sincere effort to climb up the value chain by incorporating your valued suggestions.

ADMISSION PROCEDURE

Eligibility for Admission : The child will have to attain the age criteria as per government guidelines.

For admission of their wards parents are required to submit :

- 1) Birth certificate of the child in original
- 2) Physical fitness certificate, vaccination card till date from a registered medical practitioner.
- 3) Two passport size photographs of the ward and parents.
- 4) Aadhar Card of the child is compulsory.

Note
The application form along with the prospectus has to be purchased from the school office and the same has to be submitted duly filled with the necessary documents attached.

TESTIMONIAL

LTIS is one of the best school. As first time parent, we went through a number of schools. LTIS always remained on top in our checklist. Less number of students per class, personalised attention, clean and safe infrastructure and a very good track record. LTIS has certified and dedicated counselling staff. It helped my daughter Sanvi Joshi, who had fear of meeting new people. Their teachers are well qualified and introduced my 4 year daughter to concept of school gradually and at her own pace. Their teaching pattern and methods are very good and they consider every student's pace of learning so that no one gets left behind. My daughter now looks forward to her new class every morning.

- Jagruti Joshi